



Konnect



Introduction to Konnect – a single system for multiple uses

Virtual Ward

Health devices integrated requiring no manual entry by the patient

Dashboard flags when readings are outside normal range

Interoperable

Scheduling & reminders

Multi party calls to support MDTs

Homecare

Virtualising visits

Improving medications adherence

Reducing isolation

Includes cost efficient care management system

Creates support network around client

Intermediate Care

Simple system from Ward to home

Reduce emergency readmissions

Can be recommissioned to new patients within hours or pathway ending

Palliative Care

Counselling

Proactive pain management support

Connecting social care, volunteers and charities

Medications support and optimisation

Loneliness and Isolation

Communication with friends & family

Isolation support through optional befriending service through partnership with National Befriending Charity

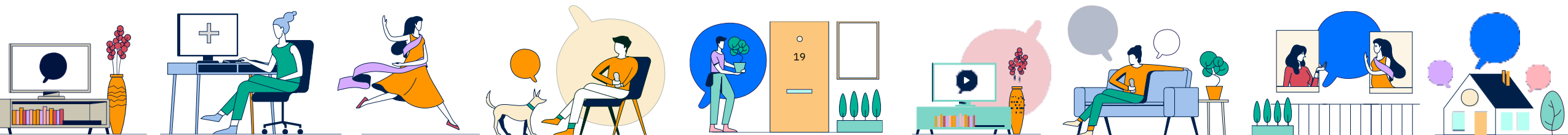



Only TV based platform, tailor made for easy adoption



Konnnect reduces barriers to the adoption and use of technology:

- Requires no user training,
- Uses the person's existing TV for two way video calls
- Enables sharing of videos, leaflets and photos to the user's TV
- Smart scheduling system
- Konnect App for Supporters (free to download)

Konnnect vs. traditional technology (e.g. smartphones / iPads)

In terms of Usability	Konnnect	Tablet / Smartphone
Largest, brightest, most familiar screen in the home?	YES	NO
User doesn't need to download an app?	YES	NO
User can instantly access (no sign-on)?	YES	NO
Works without needing to be charged?	YES	NO
Provides a complete view of the user and the user's environment?	YES	NO
No need to hold / balance the device?	YES	NO





Unique platform for supporting people at home



Konnnect Hub

- Compatible with any TV
- Motorised privacy shutter
- Radar activated movement sensor for peace of mind
- Bluetooth integration with wellbeing devices
- Wi-Fi or 4G integrated port
- Only the person at home needs the Konnect Hub

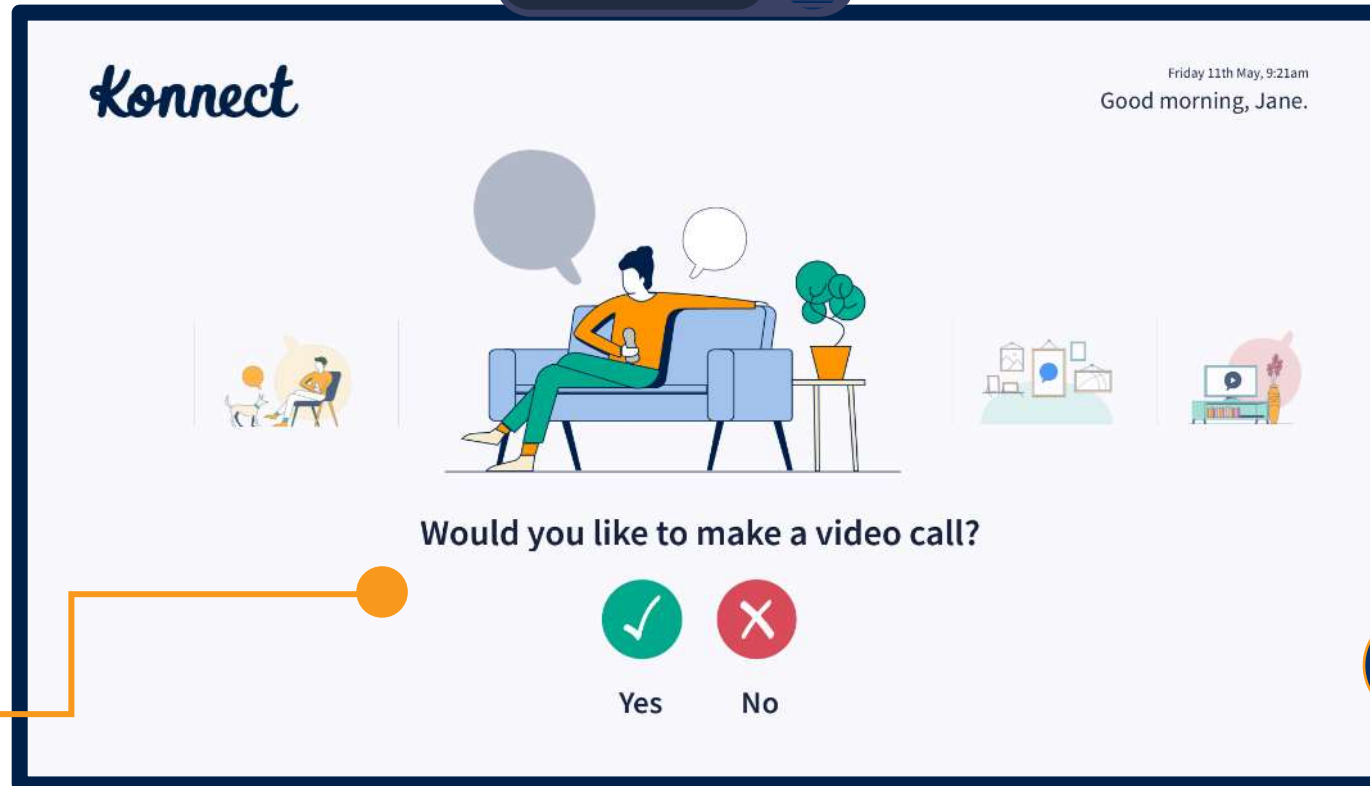

TV interface

- Automatic TV Takeover and return
- Yes / No Simple navigation



Konnnect Remote

- Large easy press buttons
- Single push fast dial button



Konnect Interactive





Only TV based wellbeing platform, tailor made for easy adoption

Konnnect reduces barriers to the adoption and use of technology:

- Requires no training
- Simple 5 button remote control
- Uses existing TV for two-way video calls, including multi-party calls
- Automatic TV takeover & return
- Enables sharing of videos, leaflets and photos to the user's TV
- Smart reminder and scheduling system
- Konnect App for Supporters

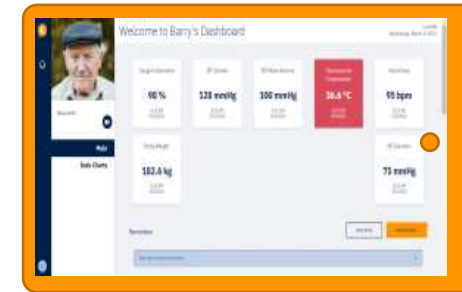

Konnnect vs. traditional technology (e.g. smartphones / iPads)

In terms of Usability	<i>Konnnect</i>	Tablet / smartphone
Largest, brightest, most familiar screen in the home?	YES	NO
User doesn't need to download an app?	YES	NO
User can instantly access (no sign-on)?	YES	NO
Works without needing to be charged?	YES	NO
Provides a complete view of the user and the user's environment?	YES	NO
No need to hold / balance the device?	YES	NO





Konnect Health





Health readings collected with ease, enabling smart remote monitoring

- Interoperable with health & care systems
- No manual entry of readings required. Readings are automatically transmitted to and recorded on the Konnect Dashboard
- Konnect Dashboard encrypts all readings
- Thresholds can be assigned to any or all devices, which then automatically highlight readings outside the patient's normal range i.e. anomalies
- New devices can be integrated on request

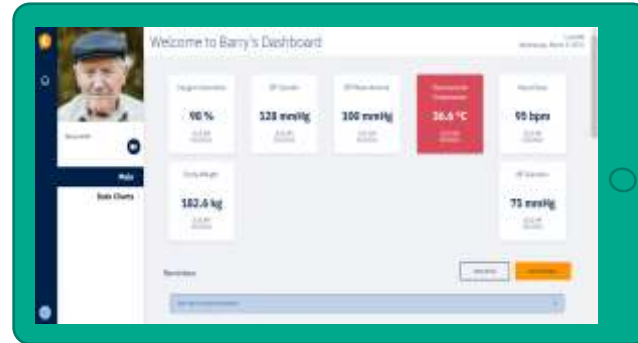

BLOOD SUGAR



TEMPERATURE



WEIGHT



OXIMETER



BLOOD PRESSURE



ENVIRONMENTAL SENSOR

Konnnect
Health

