

Essence SmartCare Introduction

February 2026



essence
smartcare



Essence Group

-  M2M/IoT connected solutions
-  31 years of experience
-  200 employees
-  End-to-End services platforms
-  Innovative Solutions
-  >85M deployed devices – Mass production
-  B2B Business model
-  Long relationship with customers

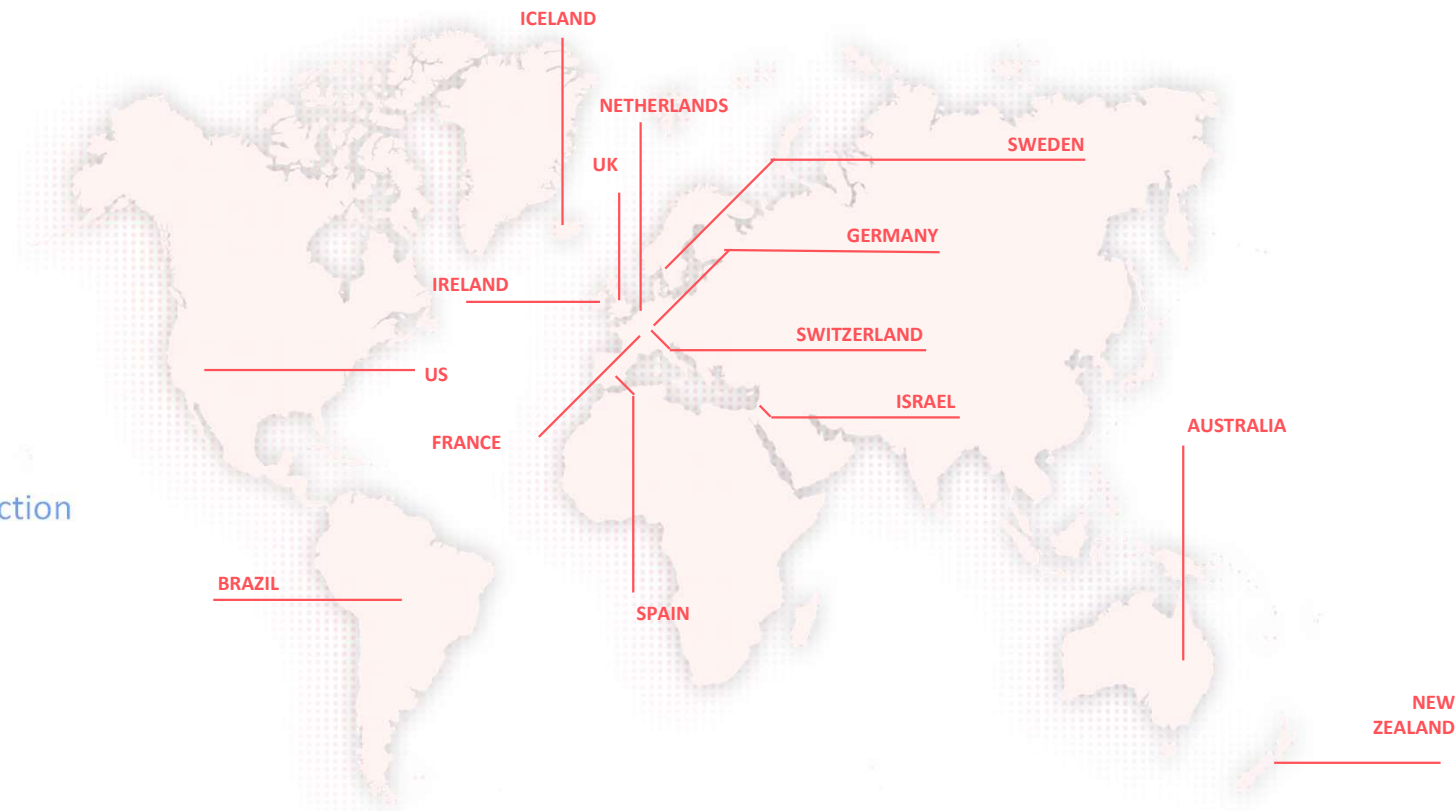



OFFICES 

Standards & compliances



Awards



SmartCare Eco-System

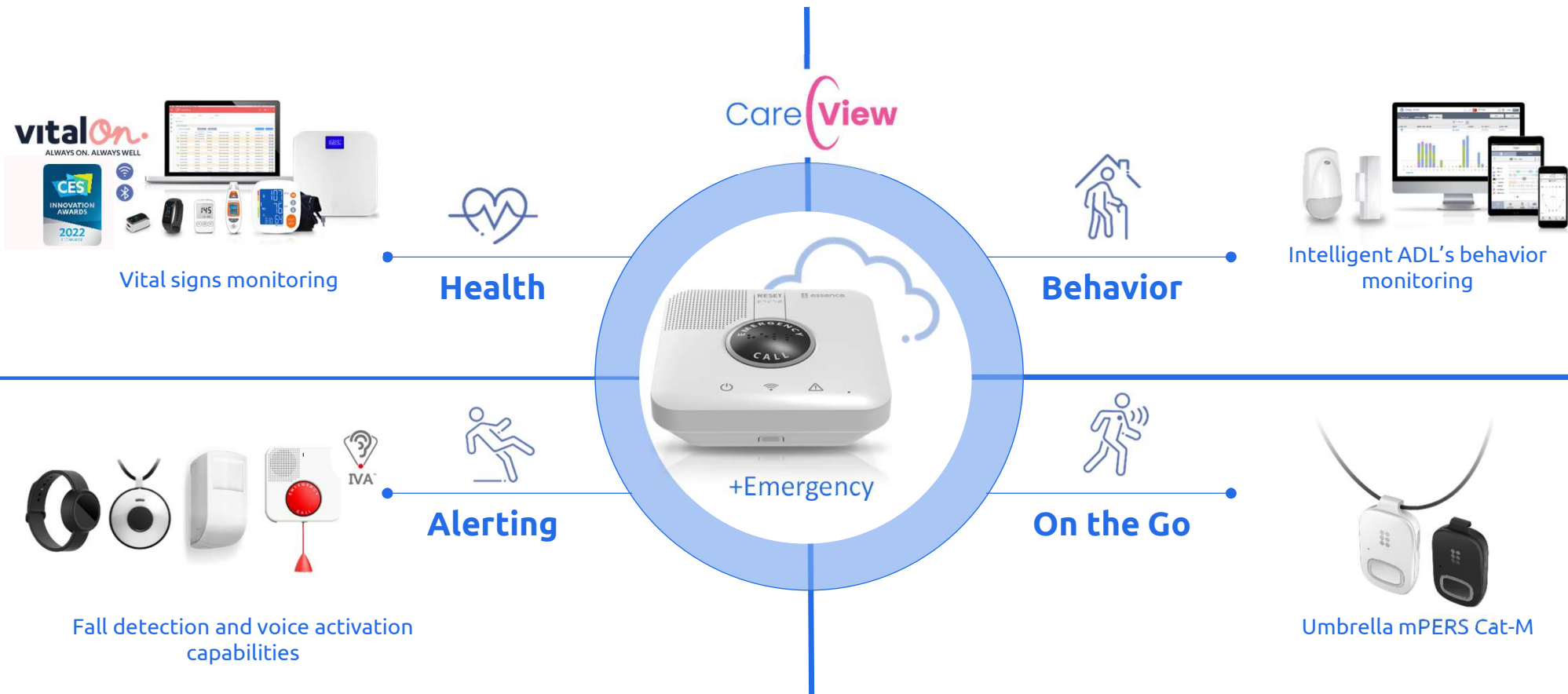

New C8000 series control panel

Communications

- LTE
- RF
- BLE
- WiFi

Features

- 24 hour backup battery
- RED Cyber compliance
- Built in reminders
- Peripheral health/battery information
- Temp sensors in peripherals
- Telecare/ADL/Telehealth

Audio



- 2-way voice
- Voice activation
- VoLTE and VoIP support



CareView - One Intelligent Platform

DASHBOARD

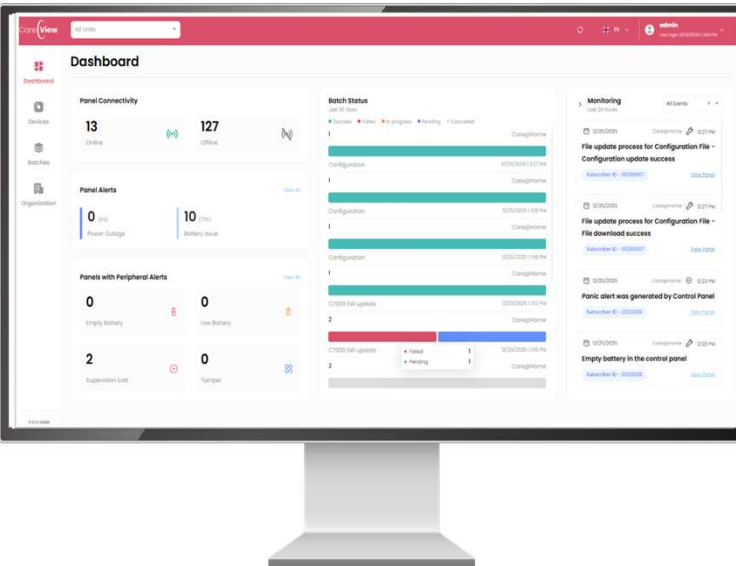

PORTFOLIO MANAGEMENT

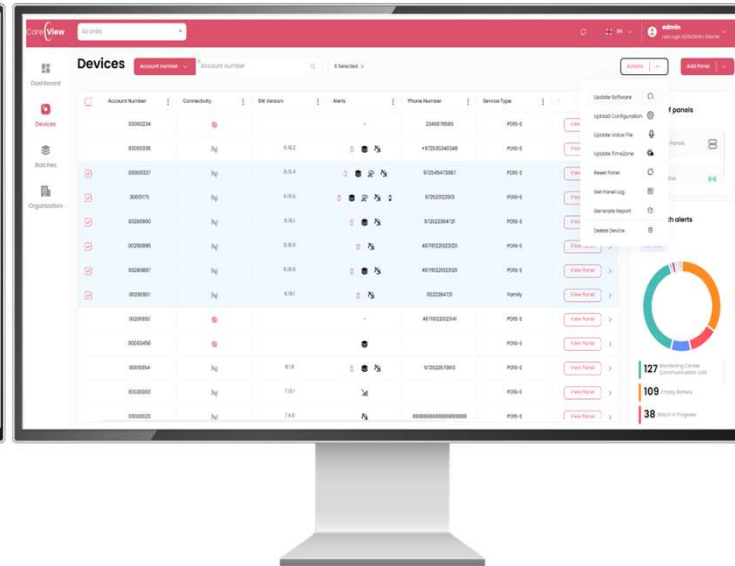

DEVICE MANAGEMENT

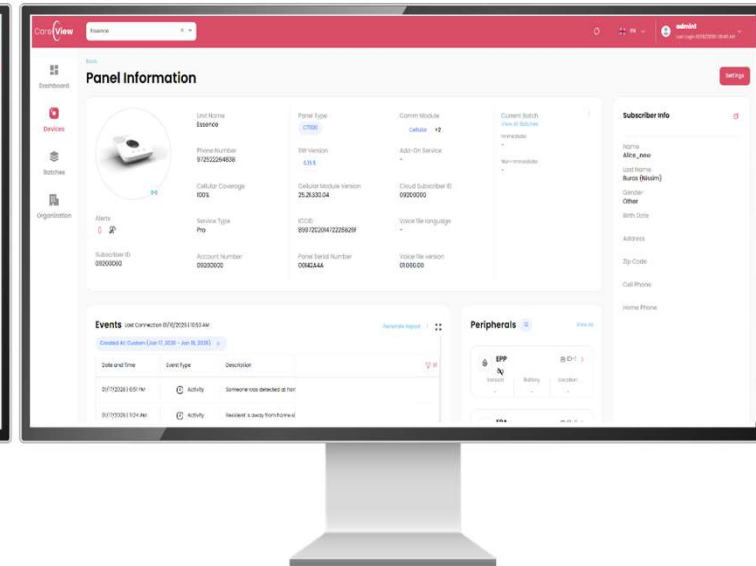

Dashboard

The screenshot displays the CareView dashboard interface. At the top, there is a navigation bar with the CareView logo, a unit filter set to 'All Units', and user information for 'admin' with a last login of 12/25/2025 at 2:04 PM. The main dashboard area is titled 'Dashboard' and contains several widgets:

- Panel Connectivity:** Shows 13 Online devices and 127 Offline devices.
- Panel Alerts:** Shows 0 alerts (0%) for Power Outage and 10 alerts (77%) for Battery Issue.
- Panels with Peripheral Alerts:** Shows 0 Empty Battery, 0 Low Battery, 2 Supervision Lost, and 0 Tamper alerts.
- Batch Status (Last 30 Days):** A table showing the status of various batches. A legend indicates Success (green), Failed (red), In progress (orange), Pending (blue), and Cancelled (grey).

Batch ID	Status	Time
1	Success	12/25/2025 2:27 PM
1	Success	12/25/2025 2:18 PM
1	Success	12/25/2025 1:58 PM
1	Success	12/25/2025 1:52 PM
2	Failed	12/25/2025 1:05 PM
2	Pending	
- Monitoring (Last 24 hours):** A list of recent events, including file update processes and panic alerts.

Uncompromised Today. Uncompromised Future you can grow with us



Care@Home™
Monitoring



REACTIVE

- Call for help using multiple methods
- Pendant and fall detector, voice alerting

Immediate response



PROACTIVE

- Family and caregiver monitoring
- Rules based alerts

Stay in the know



PREDICTIVE

- Activity analysis prevents emergency situations

Ensure independence

Care@Home™ Family



- An advanced service which offers better interaction between the caregivers & the people they care for.
- The Family kit includes: Main Panel (4G/3G/2G) + 2 motions sensors + 1 open/close sensor
- Fully DIY solution, customised and upgradable - easily expanded with additional devices



Main Panel



Motion Sensor



Open/Close Sensor

Overslept

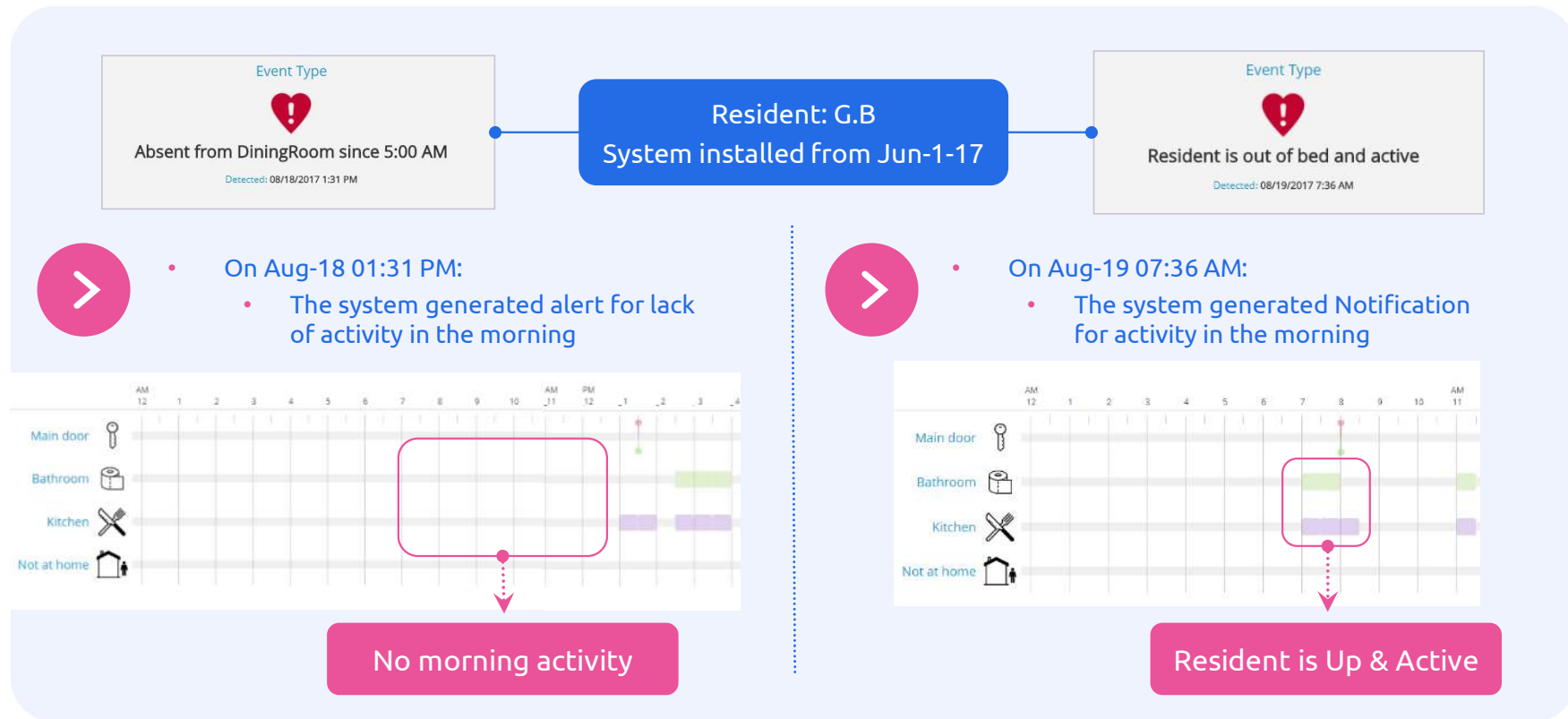

AI Driven Care

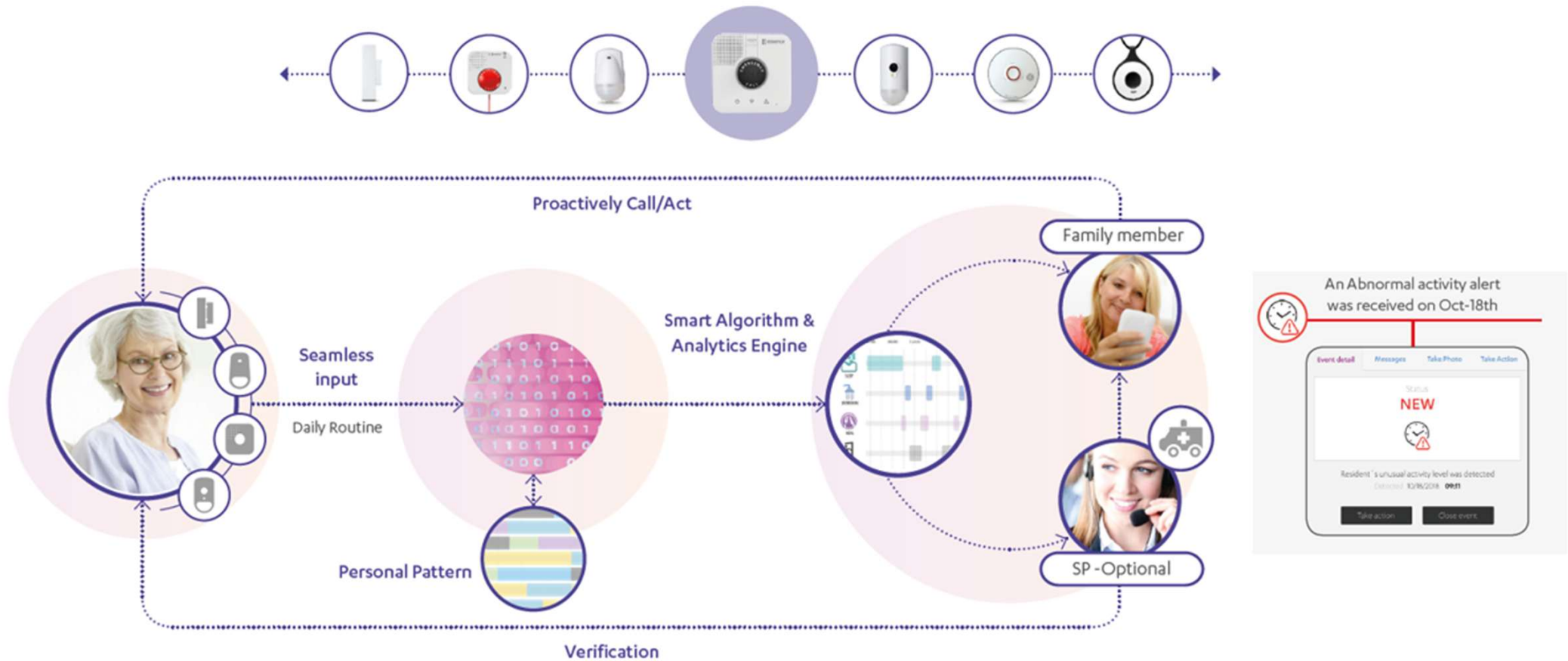

Care@Home™ solution - Through each stage of life

Active Living

Care@Home™
Active



Partly Dependent

Care@Home™
Family

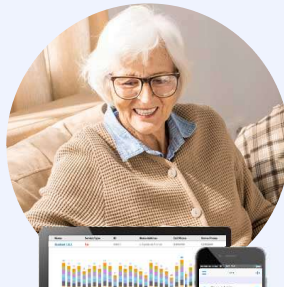

Dependent Living

smart
alerting



Living Alone

Care@Home™
Pro



Drop us a line



markst@essence-grp.com

traceyru@essence-grp.com



Main Panel



**Motion
Sensor**

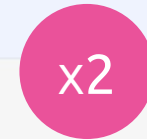

**Open/Close
Sensor**